

Building # 3 (HP)

HEATING PLANT

APPROXIMATE SCALE 1" = 10'

FIRE ALARMS

P.W. EXT.

CO2 EXT.

ABC EXT.

SUNY New Paltz
Safety Office

8/75

107

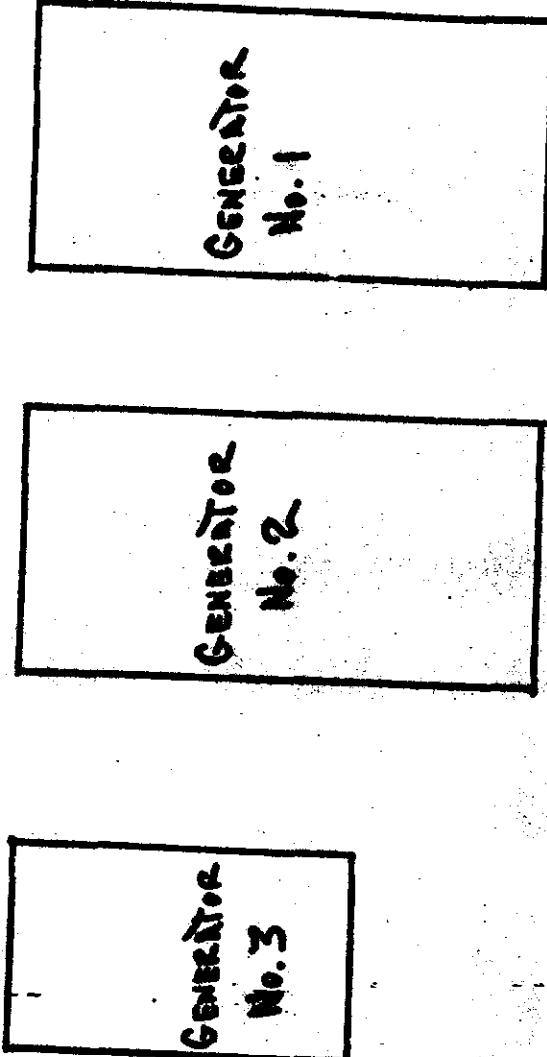

GROUND FLOOR PLAN

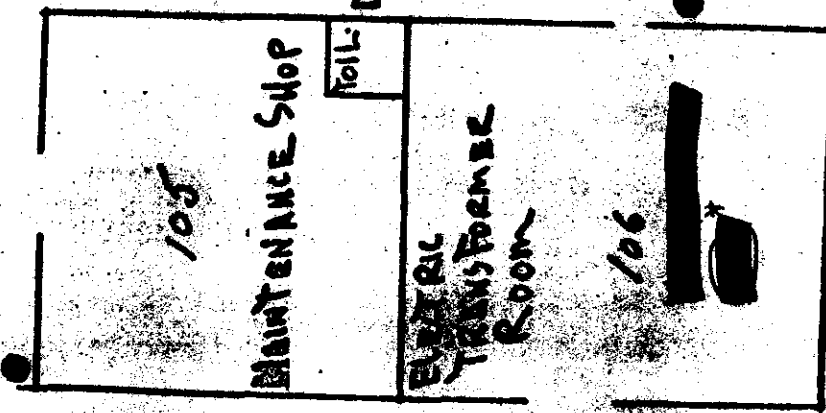
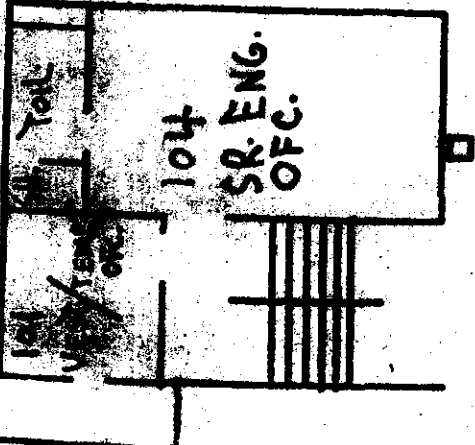

* Arcolor 1254

HEATING PLAN

EMPLS.
LOCKER RM
M 10



UPPER PART OF GENERATOR AND PUMP AREA

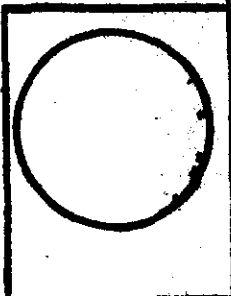

MEZZARINE PLAN



Client: Clean Harbors of Kingston, Inc.
Sample I.D.: SWS-1, HEATING BLDG.
Sample Type: Wipe

CHAS Lab #: 9201009-01N
Date Received: 01/02/92

Polychlorinated Biphenyls (PCBs)

Extraction Date: 01/02/92
Analysis Date: 01/02/92

Parameter	MDL	Concentration	Units
PCB - Aroclor 1016	1.0	ND	ug/100 sq cm
PCB - Aroclor 1221	1.0	ND	ug/100 sq cm
PCB - Aroclor 1232	1.0	ND	ug/100 sq cm
PCB - Aroclor 1242	1.0	ND	ug/100 sq cm
PCB - Aroclor 1248	1.0	ND	ug/100 sq cm
PCB - Aroclor 1254	1.0	1.3	ug/100 sq cm
PCB - Aroclor 1260	1.0	ND	ug/100 sq cm

Notes: ND - Below minimum detectable level (MDL)
Wipe Area: 100 sq cm

The sample was mixed with hexane for 5 minutes. The resulting extract was analyzed by GC/ECD following EPA Method 8080.



Clean Harbors
ANALYTICAL SERVICES
325 WOOD ROAD, BRAINTREE, MA 02184
(617) 849-6070

REPORT OF ANALYSIS

Clean Harbors of Kingston, Inc.
New York Division
P.O. Box 1812
Albany, NY 12201

Project: SUNY - NEW PALTZ COLLEGE
P.O. #: A-8820

Date Received: 01/02/92
CHAS Lab #: 9201009

Attn: Mr. George Cebula

Enclosed are the results for the sample(s) delivered to our laboratory on the date indicated above.

The methods listed represent those methodologies which were used to develop the best analytical techniques. Analytical results and quality assurance protocols are based on these guidelines. These meet the requirements for the reporting of results under the RCRA, NPDES and Safe Drinking Water Act regulations.

Clean Harbors Analytical Services has an active program of quality assurance and quality control. The program closely follows the guidance provided in the EPA Contract Laboratory Program Statement of Work (organic and inorganic), the guidance provided in SW-846, and many other pertinent documents.

Should you have any questions concerning this work, please do not hesitate to contact me.

The information contained in this report is, to the best of my knowledge, accurate and complete.

Per/Date: Robert E. Bentley 5 Jan. 1992
Robert E. Bentley
Laboratory Manager